

AVENUE G NORTH

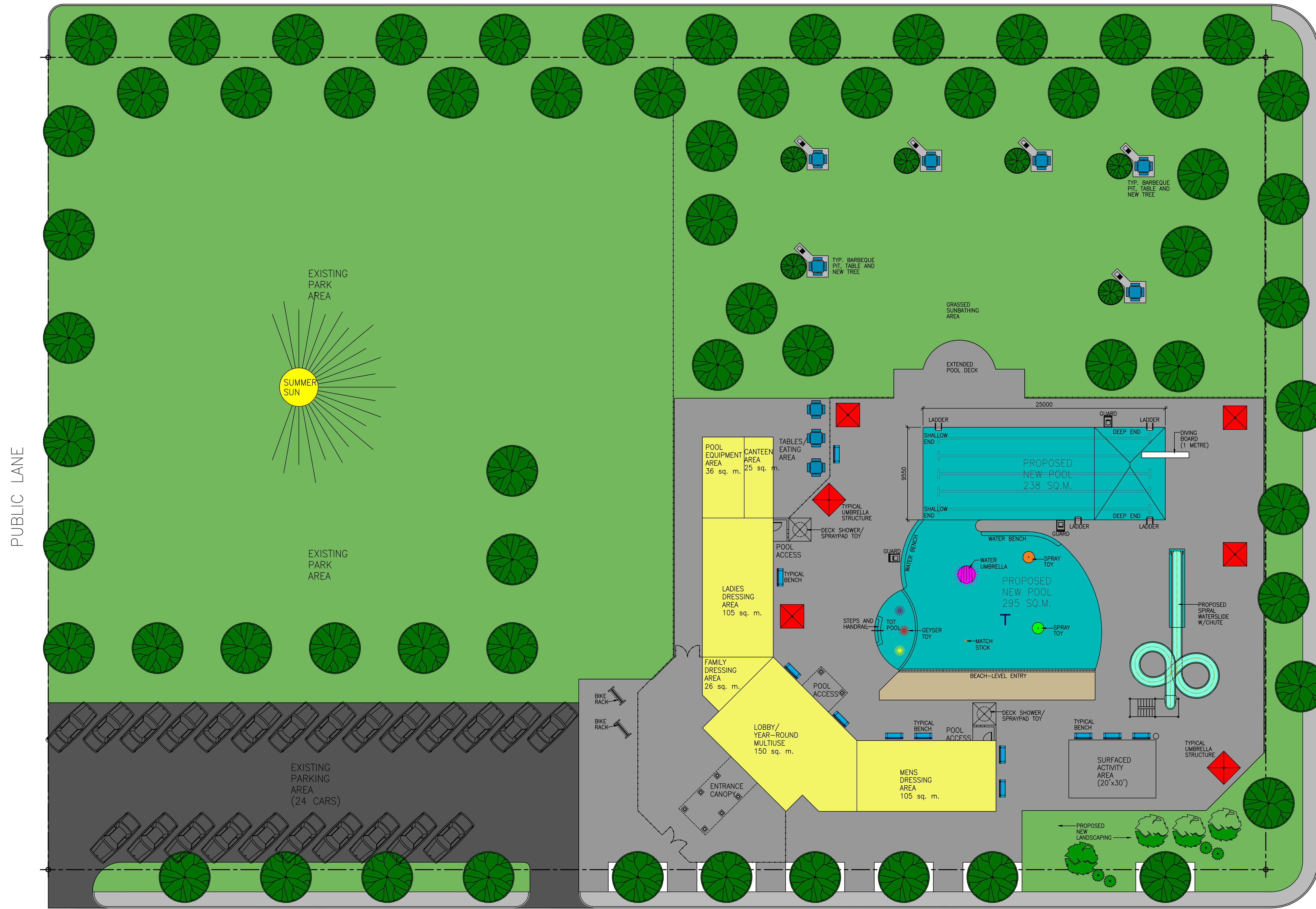

AVENUE F NORTH

32nd STREET

32nd STREET

SCHEMATIC LAYOUT-OPTION #3 REV.1

1:200



SCALE

1 SITE PLAN
1:200

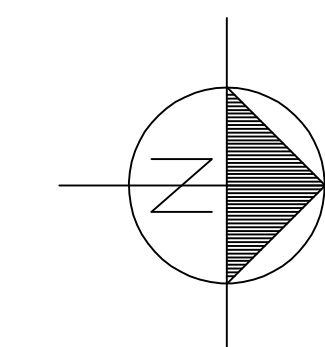

POOL AREA SUMMARY		
POOL	AREA (METRES)	AREA (FEET)
LANE POOL	238 sq. m.	2562 sq. ft.
LEISURE POOL	295 sq. m.	3175 sq. ft.
WATERSLIDE	46 sq. m.	495 sq. ft.
TOTAL	579 sq. m.	6232 sq. ft.

BUILDING AREA SUMMARY		
ROOM	AREA (METRES)	AREA (FEET)
LOBBY/YEAR-ROUND MULTIUSE	150 sq. m.	1615 sq. ft.
LADIES' DRESSING AREA	105 sq. m.	1130 sq. ft.
MEN'S DRESSING AREA	105 sq. m.	1130 sq. ft.
FAMILY DRESSING AREA	26 sq. m.	280 sq. ft.
CANTEEN AREA	25 sq. m.	269 sq. ft.
POOL EQUIPMENT AREA	36 sq. m.	388 sq. ft.
TOTAL	447 sq. m.	4812 sq. ft.

ISSUED FOR OWNER REVIEW 27-08-09

MAURICE SOULODRE
ARCHITECT LTD
1815C LORNE AVE
SASKATOON, SK S7H 1Y5
TEL (306) 955-0333
FAX (306) 955-0549
EMAIL: soulodre@cskstel.net

ACCEPTED BY OWNER: _____
DATE: _____
CONSULTANTS

PROJECT
NEW SWIMMING AND COMMUNITY FACILITY
MAYFAIR POOL
PROJECT
1025-AVENUE F NORTH
SASKATOON, SASKATCHEWAN

City of Saskatoon
FACILITIES BRANCH
1101-AVE. P NORTH
SASKATOON SASK
S7L-7K6

DRAWING
SITE PLAN-OPTION #3 REV.1

SCALE 1:200
PLOT 06-04-09
FILE 2939
DATE AUGUST, 2009
DESIGN MS
DRAWN MS

DRAWING NO. P.3 REV.1